

PLAN SHOWING THE PROPOSED BF + GF + FF AUTO MOBILE SERVICE STATION,
 AT PLOT No 1, M.T.H. ROAD, IN S.No 569/4A/E - 20 OF THIRUMULLAIVOYAL
 VILLAGE, AVADI MUNICIPALITY.

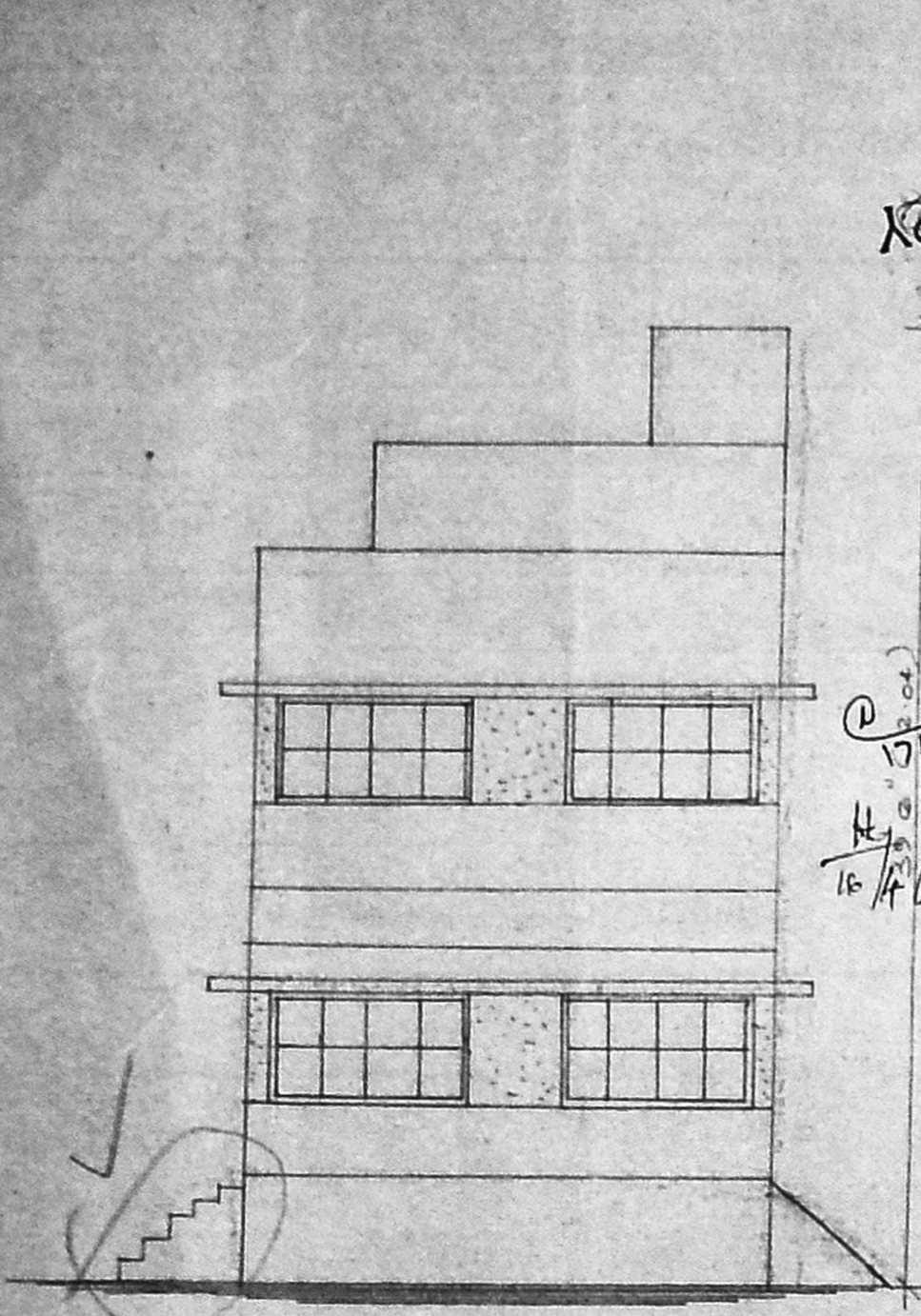

FRONT ELEVATION

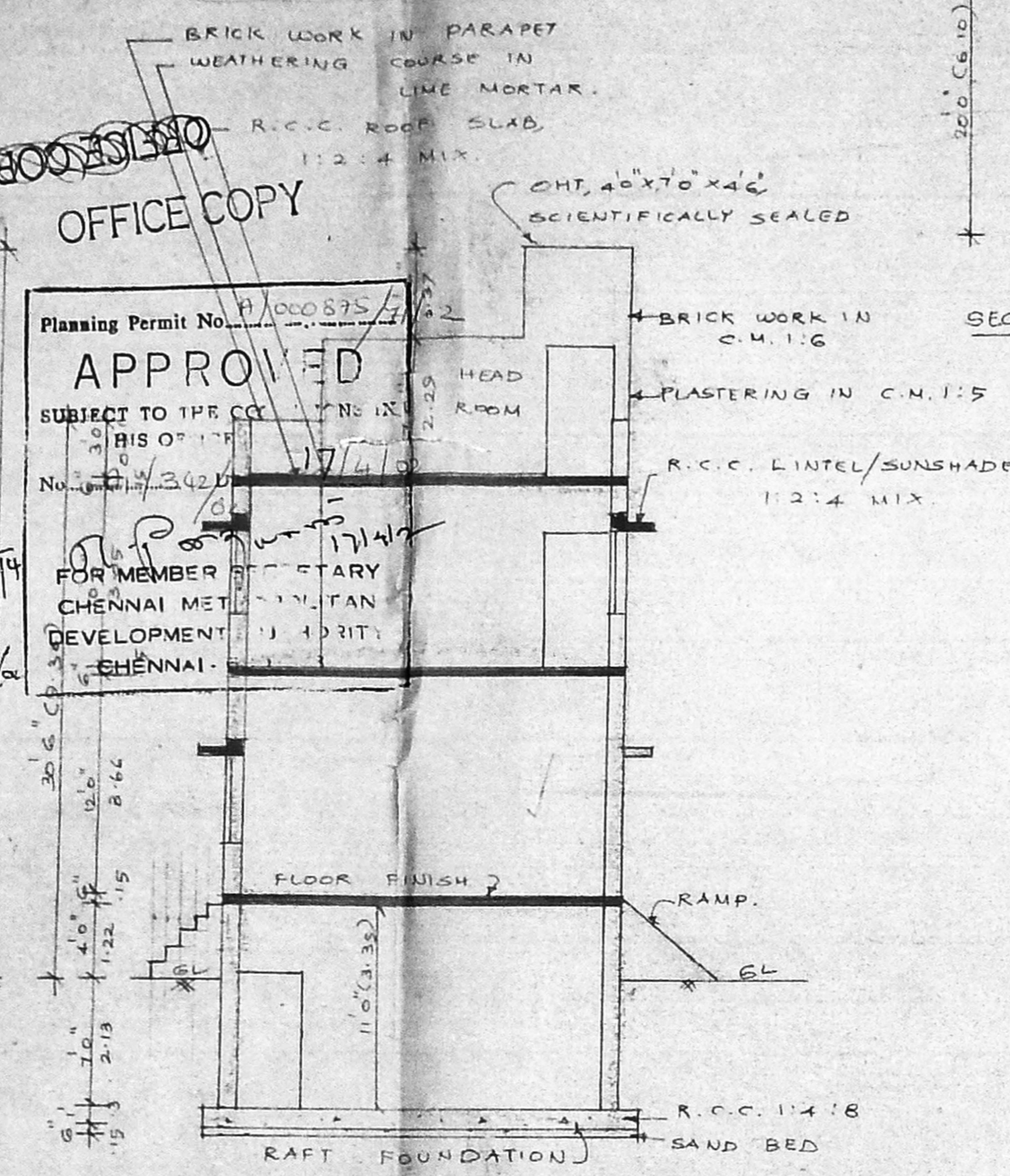

SECTION ON 'AA'

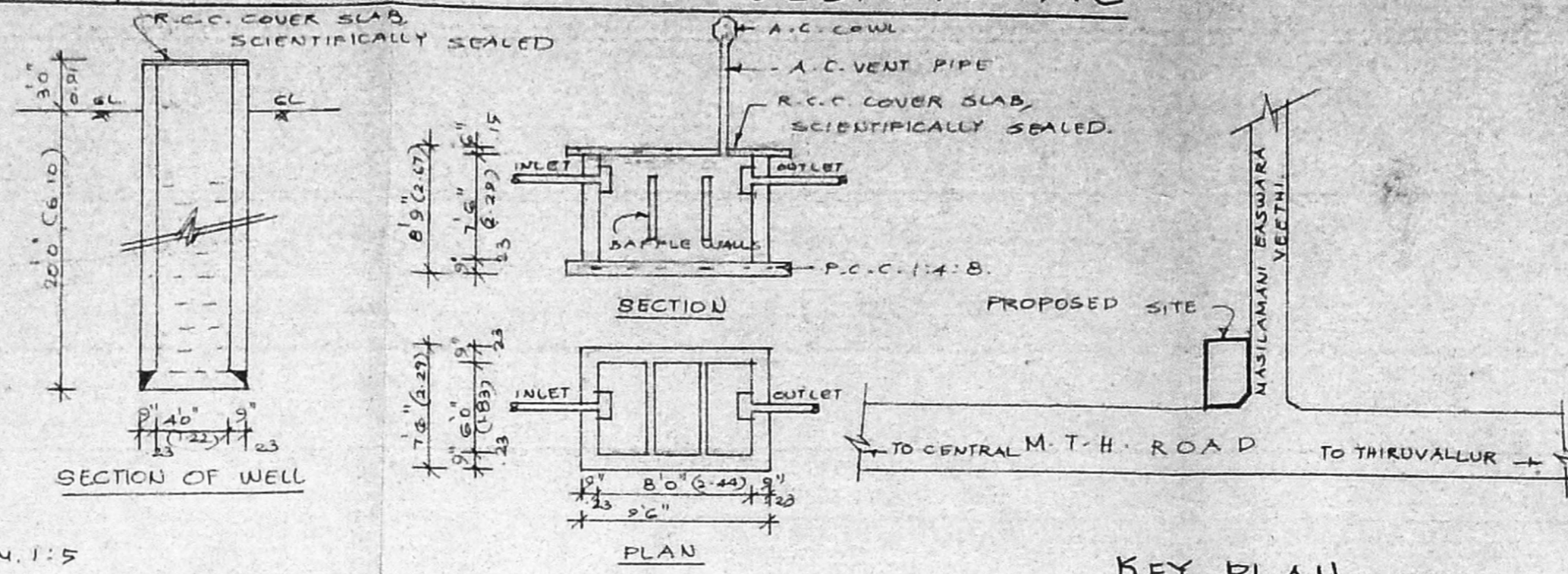

SEPTIC TANK DETAILS

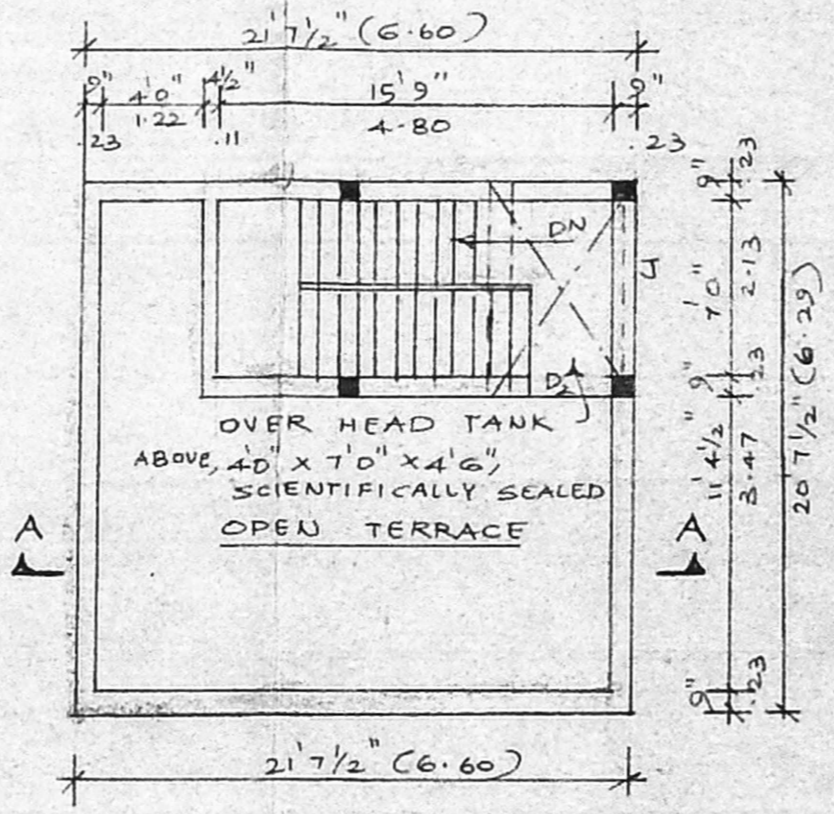

TERRACE FLOOR PLAN

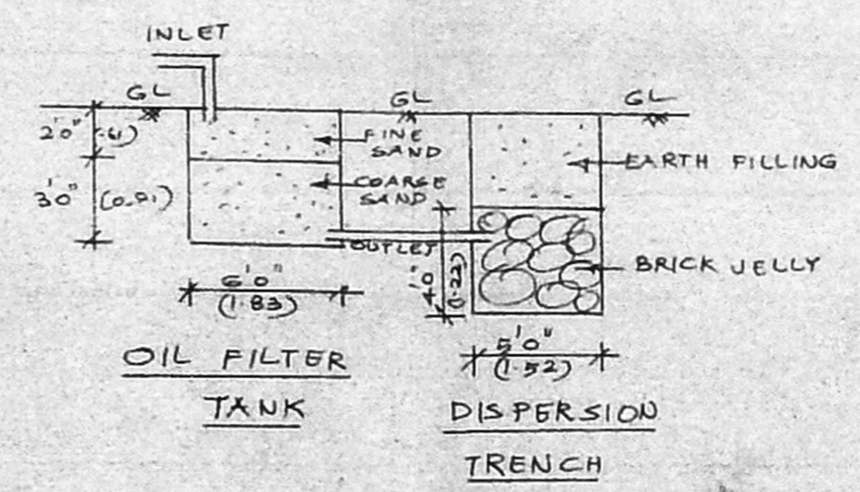

KEY PLAN NOT TO SCALE

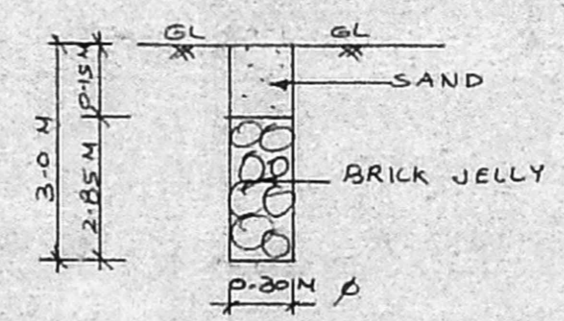

SECTION OF PERCOLATION PIT

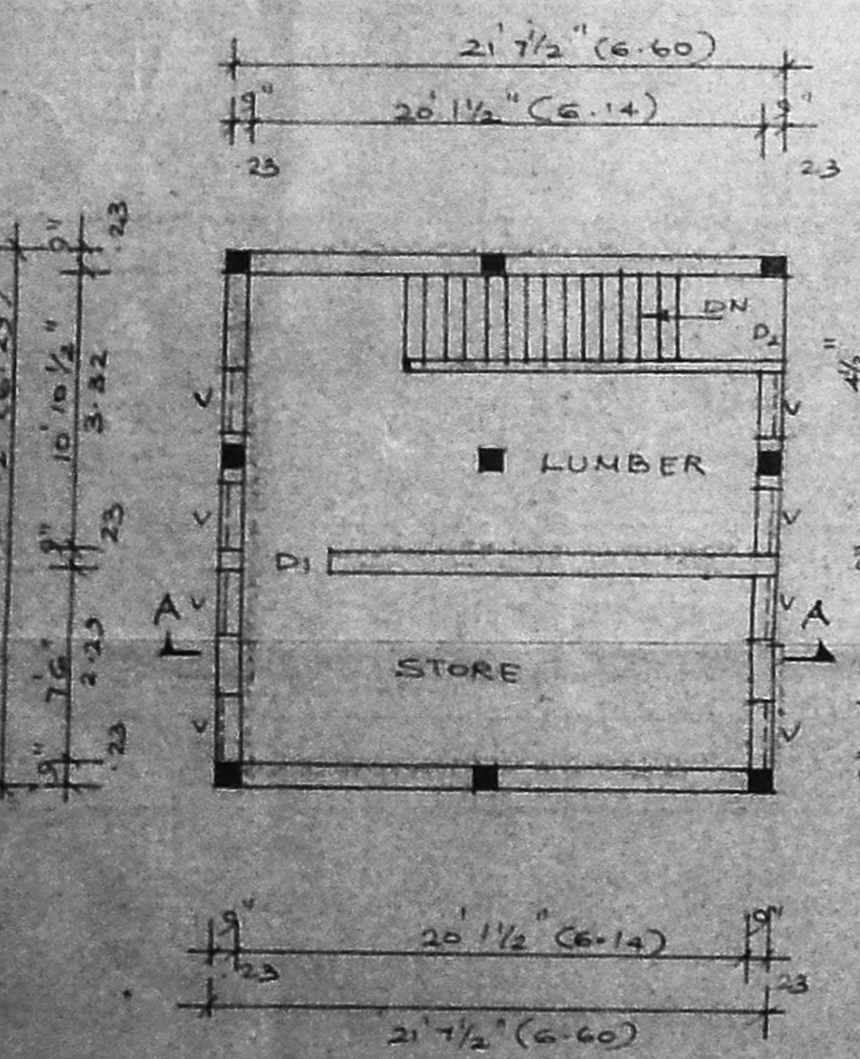

BASEMENT FLOOR PLAN

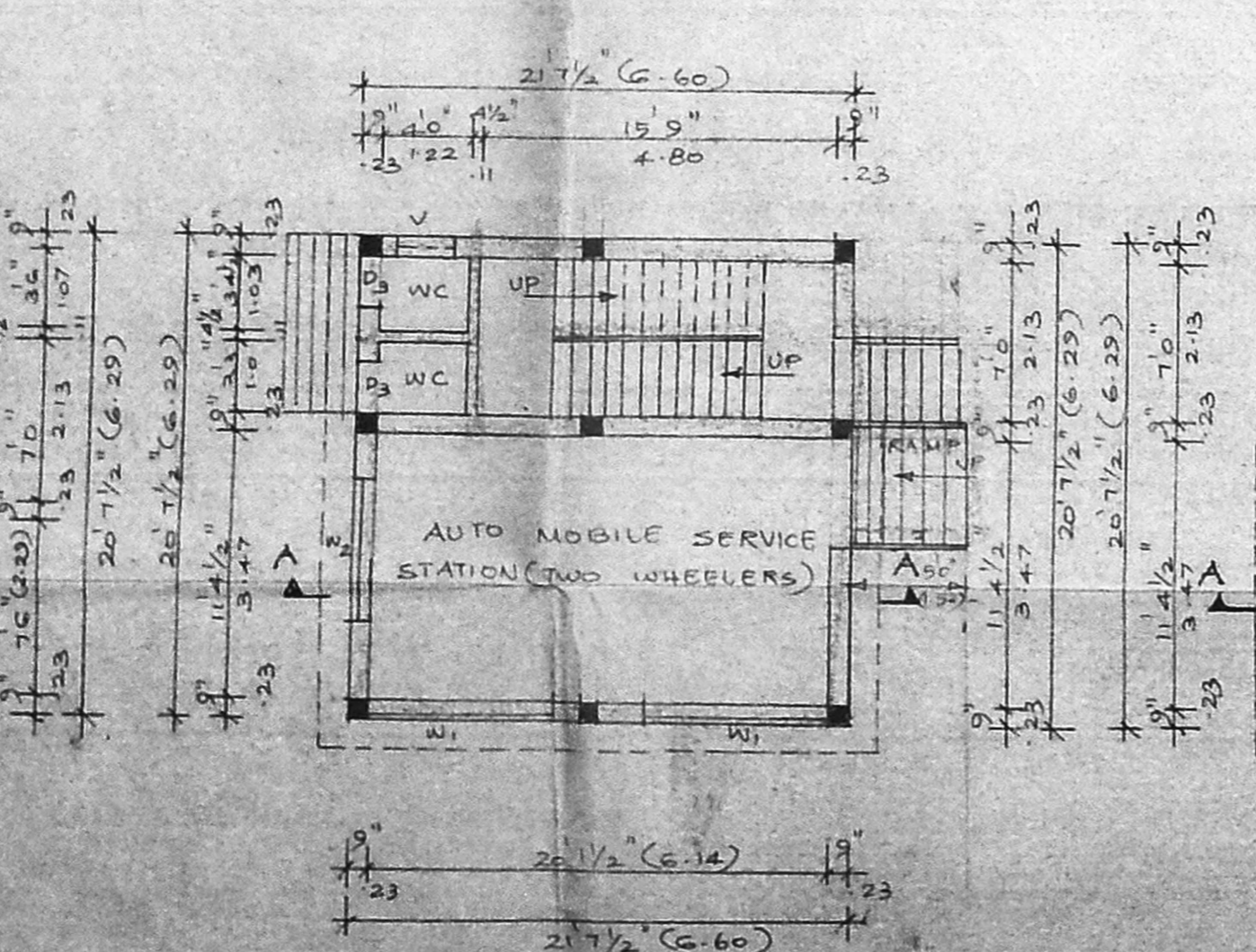

GROUND FLOOR PLAN

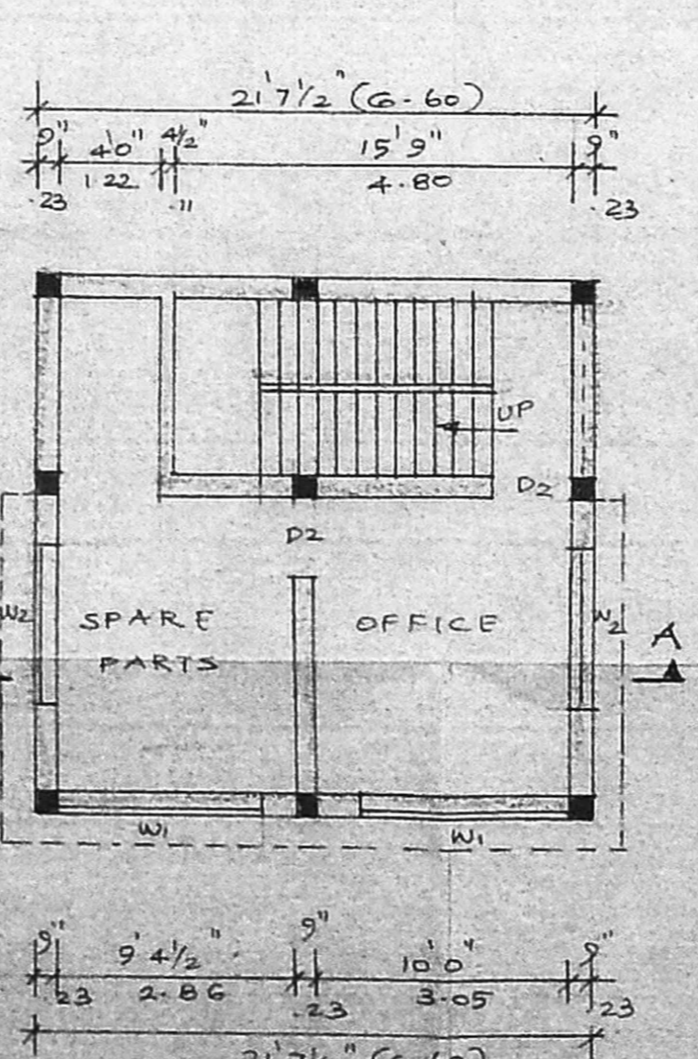

FIRST FLOOR PLAN

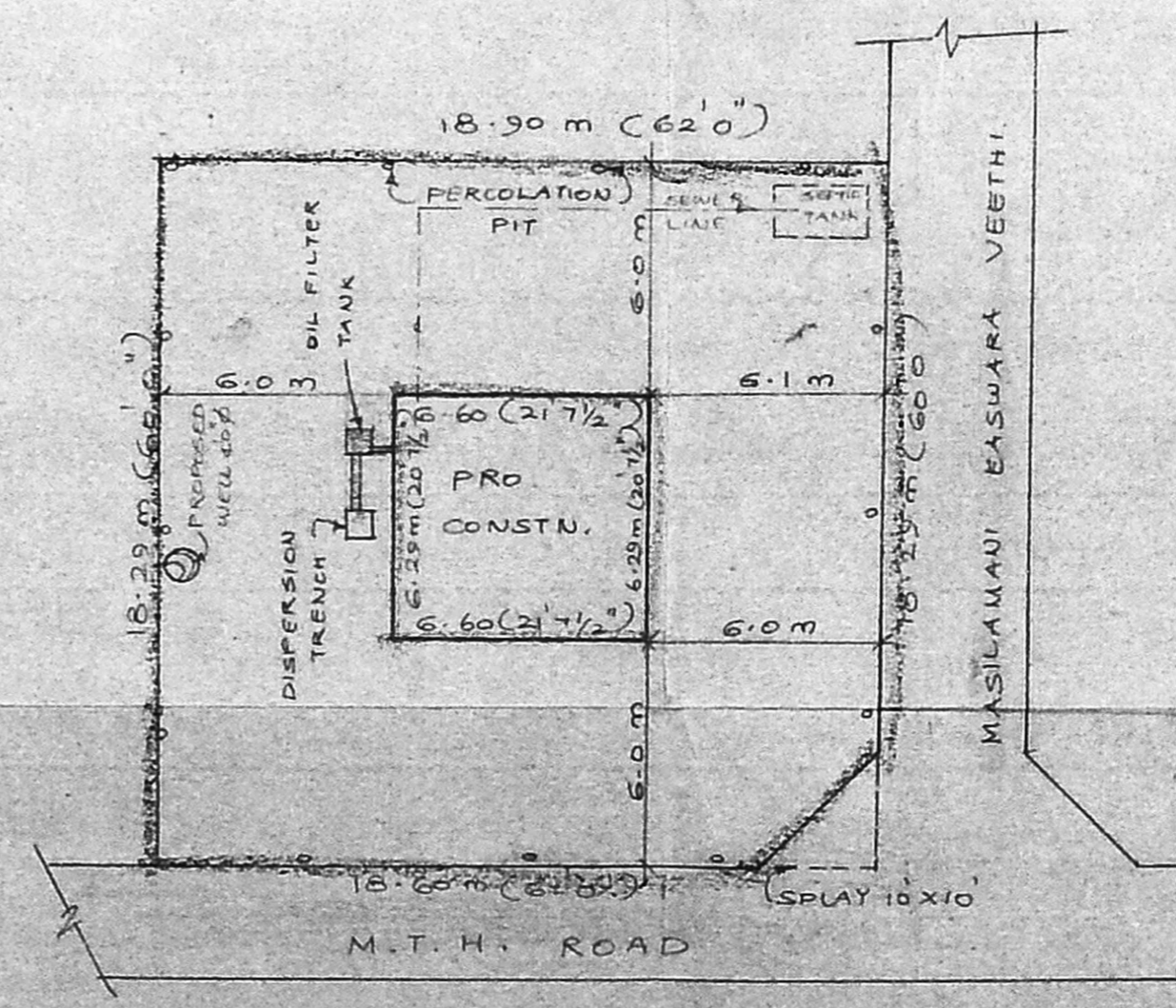

SITE PLAN

SCALE = 1:200

JOINERY DETAILS

D1 DOOR	Revised 40" x 70"	1.22 x 2.13
D2 DOOR	36" x 70"	1.07 x 2.13
D3 DOOR	26" x 70"	0.76 x 2.13
W1 WINDOW	80" x 46"	2.44 x 1.37
W2 WINDOW	60" x 46"	1.83 x 1.37
V VENTILATOR	26" x 16"	0.76 x 0.46
J JALY	70" x 60"	2.13 x 1.83

COLOUR INDEX

	PROPOSED.
	ROAD.
	BOUNDARY.

STATEMENT OF AREAS.

	Sq. FT	Sq. M
Plot Extent	3690	343.00
Basement Floor	446	41.50
(Non FSI)		
Ground Floor	446	41.50
First Floor	446	41.50
TOTAL	892	82.00
Plot Coverage	12.09%	
F.S.I.	0.24	

SCALE : 1" = 80" (1:100)

FOR SANTAI MOTORS
 Varadachari
 PARTNER
 OWNER'S SIGNATURE

R. SELVAM, B.E. AME/C Eng (D) A.I.E.
 Consulting Civil Engineer, Chartered Engineer
 Approved Under the Surveyors Act, 1932
 Class-1 Reg No. 78 (201-2002)
 Corporation of Chennai.
 NEW No. 9, Uid No. 254,
 Mogappair East, Chennai-600 086
 Phone: 6562050.
 LICENSED SURVEYOR.